Practical No.5

Aim : Network Traffic Capture DoS Attack With Wireshark and Nemesy

- Network Traffic Capture
  Use Wireshark To Capture Network Traffic On a Specific Network Interface
  Analyze The Capture Packet To Extract Relevant Information And identify Potential Security Issuses.
- Denial Of Service Attack :
  Use Nemesy to launch a Dos Attack Against the Targets System or Network
  Observe The Impact Of Attack on the targets availability and performance.

Solution:

- Network Traffic Capture:
  - Use Wireshark To Capture Network Traffic On a Specific Network Interface

Step 1: Install And Open WireShark

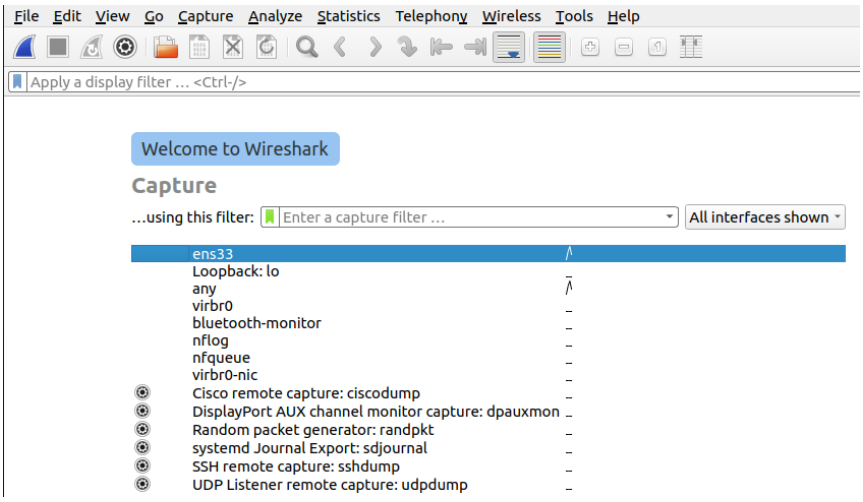

Step 2: Click The ens33 Network

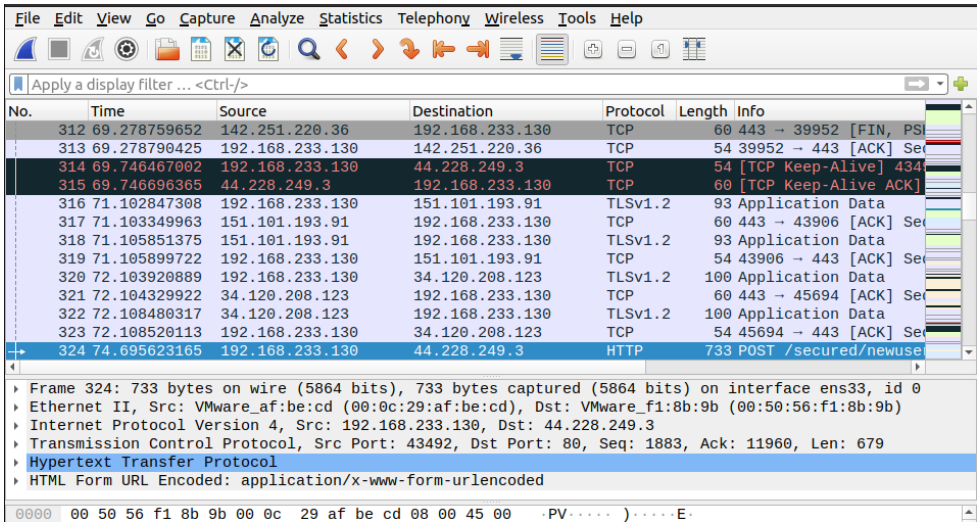

Step 3: Open The Browser And Search http://testphp.vulnweb.com/

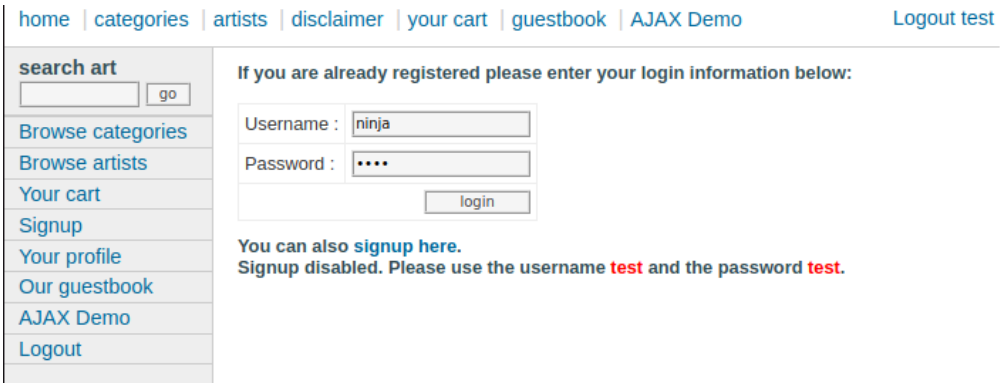

Practical No.5

Step 4: Type The http in filter and search for post method then right click the post -> Follow -> TCP Stream

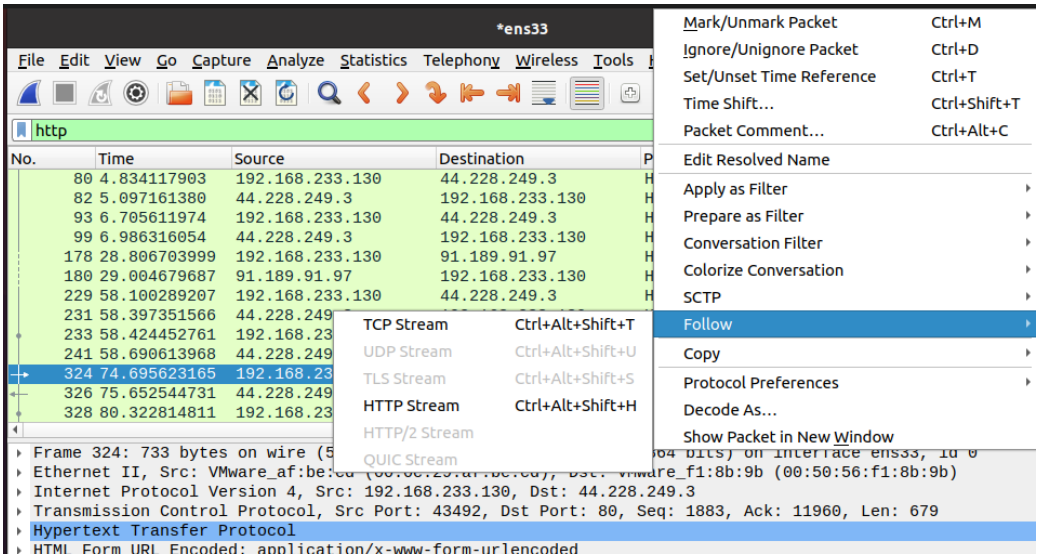

Step 5 : Then We Will See The Username and Password That We have Filled in The Input Filled in The Website And Scroll Down To Search The Username and Pass

```
POST /userinfo.php HTTP/1.1
Host: testphp.vulnweb.com
User-Agent: Mozilla/5.0 (X11; Ubuntu; Linux x86_64; rv:85.0) Gecko/20100101 Firefox/85.0
Accept: text/html,application/xhtml+xml,application/xml;q=0.9,image/webp,*/*;q=0.8
Accept-Language: en-US,en;q=0.5
Accept-Encoding: gzip, deflate
Content-Type: application/x-www-form-urlencoded
Content-Length: 23
Origin: http://testphp.vulnweb.com
Connection: keep-alive
Referer: http://testphp.vulnweb.com/login.php
Cookie: login=test%2Ftest
Upgrade-Insecure-Requests: 1

uname=ninja&pass=123456HTTP/1.1 302 Found
Server: nginx/1.19.0
Date: Tue, 13 Jan 2026 09:02:16 GMT
Content-Type: text/html; charset=UTF-8
Transfer-Encoding: chunked
Connection: keep-alive
X-Powered-By: PHP/5.6.40-38+ubuntu20.04.1+deb.sury.org+1
Location: login.php
```